

Passenger vehicle (5.2 m)  
Overall Length 5.200m  
Overall Width 1.940m  
Overall Body Height 1.804m  
Min Body Ground Clearance 0.295m  
Track Width 1.840m  
Lock to Lock Time 4.00s  
Kerb to Kerb Turning Radius 6.300m

Lot boundary

Wheel Path (Forward Vehicle Motion)

Vehicle Chassis Envelope (Forward Vehicle Motion)

Wheel Path (Reverse Vehicle Motion)

Vehicle Chassis Envelope (Reverse Vehicle Motion)

LEGEND

			PROJECT: 26 Lithgow Street, Goulburn NSW	DRAWN BY:	 <b>Premise</b>
C	01-11-2024	PROPOSED LAYOUT AMENDED	TITLE: Vehicle Turning Circle Plan - B99 Passenger Vehicle (5.2m)	A.M.	
B	26-09-2024	PROPOSED LAYOUT AMENDED			
A	12-08-2024	ISSUED FOR REVIEW			
NO	DATE	AMENDMENT	DRAWING NUMBER: P001907_S21a		

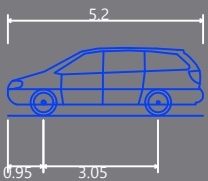
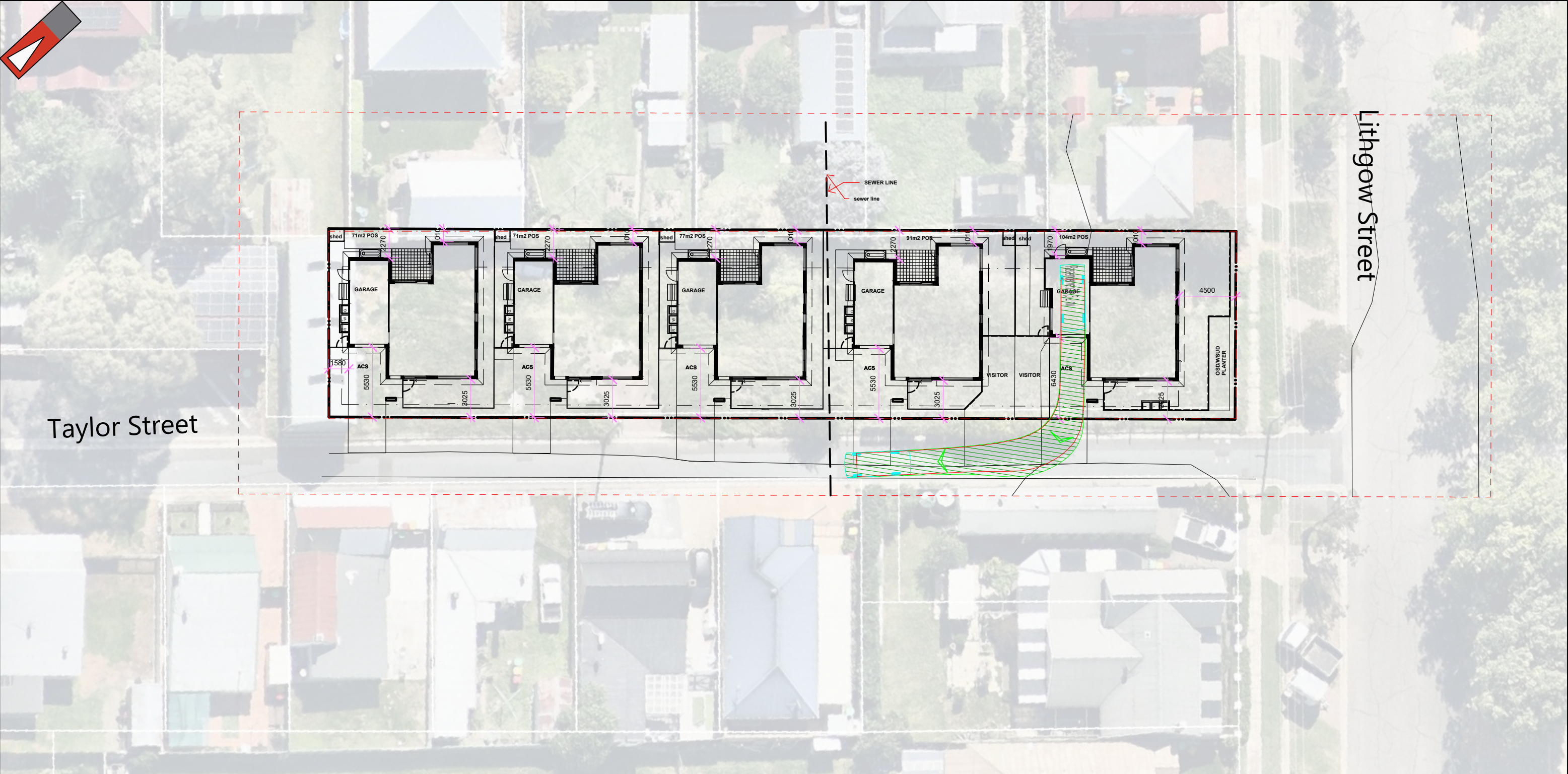

Passenger vehicle (5.2 m)  
Overall Length 5.200m  
Overall Width 1.940m  
Overall Body Height 1.804m  
Min Body Ground Clearance 0.295m  
Track Width 1.840m  
Lock to Lock Time 4.00s  
Kerb to Kerb Turning Radius 6.300m

- Lot boundary
- Wheel Path (Forward Vehicle Motion)
- Vehicle Chassis Envelope (Forward Vehicle Motion)
- Wheel Path (Reverse Vehicle Motion)
- Vehicle Chassis Envelope (Reverse Vehicle Motion)

LEGEND

			PROJECT: 26 Lithgow Street, Goulburn NSW	DRAWN BY:	
C	01-11-2024	PROPOSED LAYOUT AMENDED	TITLE: Vehicle Turning Circle Plan - B99 Passenger Vehicle (5.2m)	A.M.	
B	26-09-2024	PROPOSED LAYOUT AMENDED			
A	12-08-2024	ISSUED FOR REVIEW			
NO	DATE	AMENDMENT	DRAWING NUMBER: P001907_S21b		

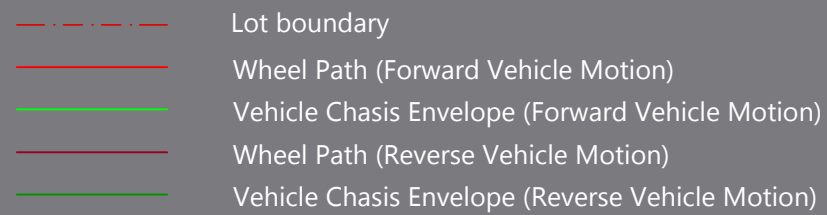
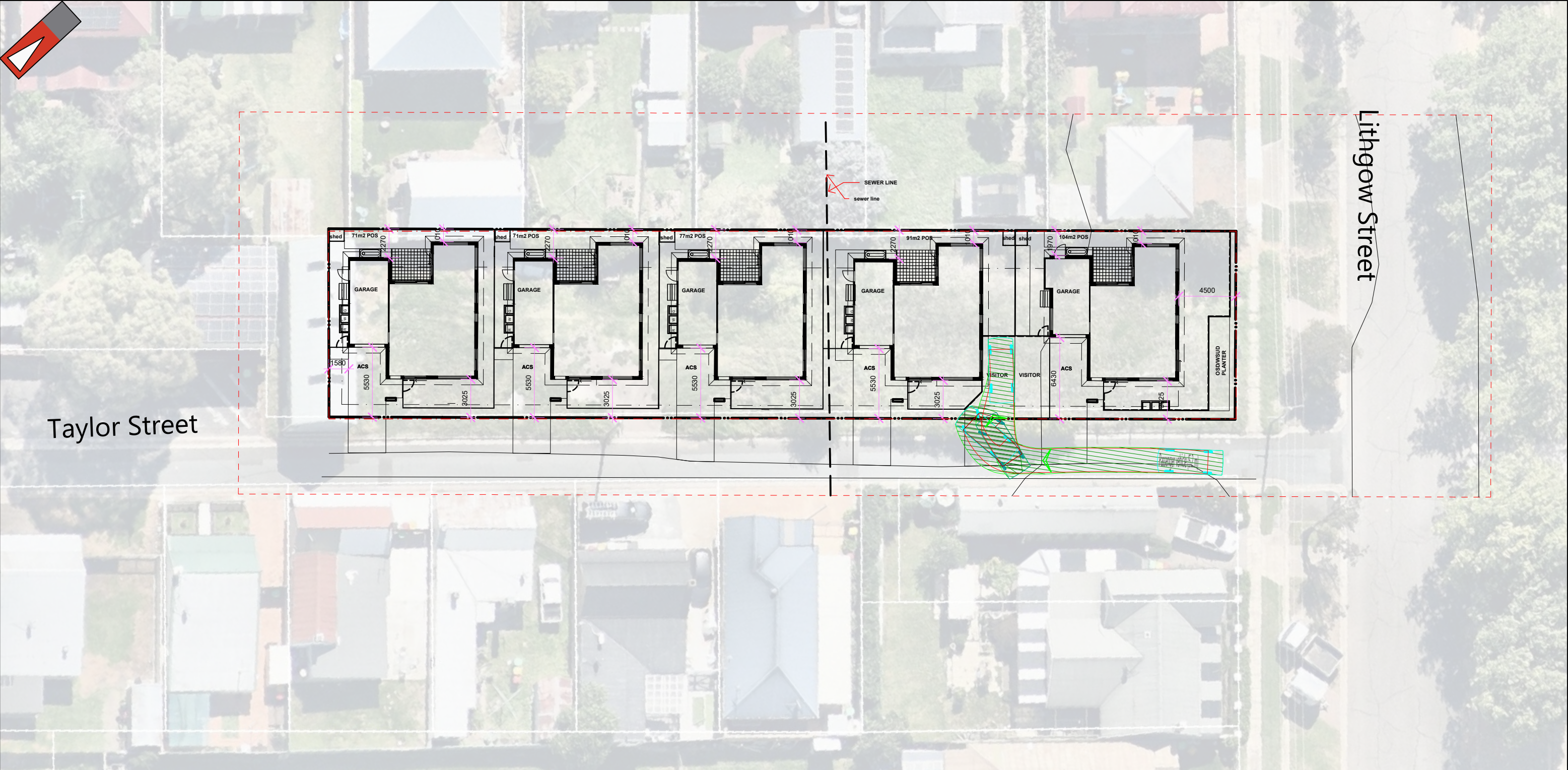

## LEGEND

			PROJECT: 26 Lithgow Street, Goulburn NSW	DRAWN BY:	 <b>Premise</b>
C	01-11-2024	PROPOSED LAYOUT AMENDED			
B	26-09-2024	PROPOSED LAYOUT AMENDED	TITLE: Vehicle Turning Circle Plan - B99 Passenger Vehicle (5.2m)	A.M.	
A	12-08-2024	ISSUED FOR REVIEW	DRAWING NUMBER: P001907_S22a		
NO	DATE	AMENDMENT			

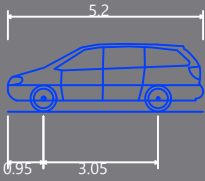
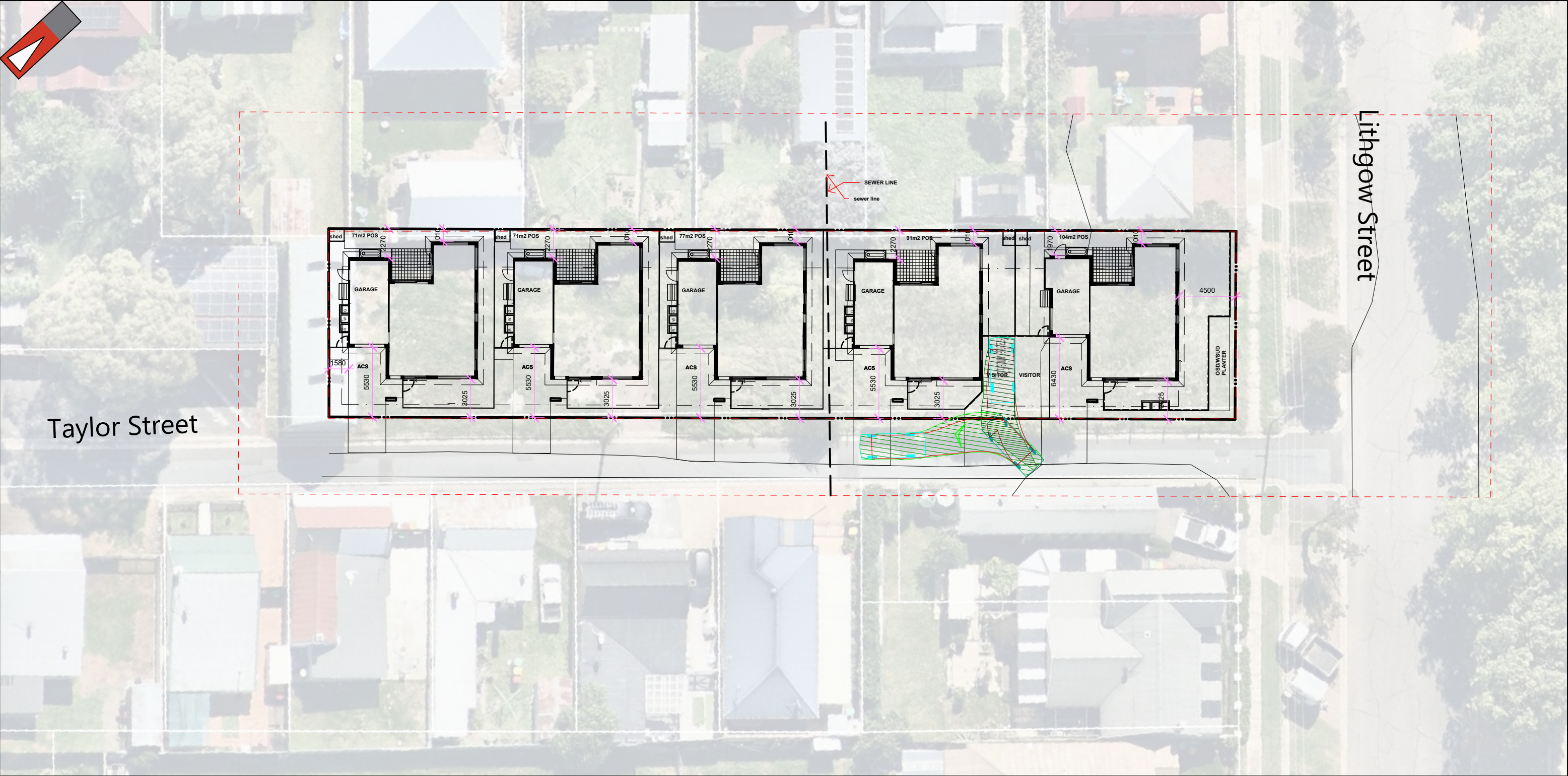

Passenger vehicle (5.2 m)  
Overall Length 5.200m  
Overall Width 1.940m  
Overall Body Height 1.804m  
Min Body Ground Clearance 0.295m  
Track Width 1.840m  
Lock to Lock Time 4.00s  
Kerb to Kerb Turning Radius 6.300m

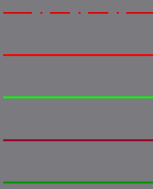

Lot boundary  
Wheel Path (Forward Vehicle Motion)  
Vehicle Chassis Envelope (Forward Vehicle Motion)  
Wheel Path (Reverse Vehicle Motion)  
Vehicle Chassis Envelope (Reverse Vehicle Motion)

LEGEND

			PROJECT: 26 Lithgow Street, Goulburn NSW	DRAWN BY:	
C	01-11-2024	PROPOSED LAYOUT AMENDED	TITLE: Vehicle Turning Circle Plan - B99 Passenger Vehicle (5.2m)	A.M.	
B	26-09-2024	PROPOSED LAYOUT AMENDED			
A	12-08-2024	ISSUED FOR REVIEW	DRAWING NUMBER: P001907_S22b		
NO	DATE	AMENDMENT			

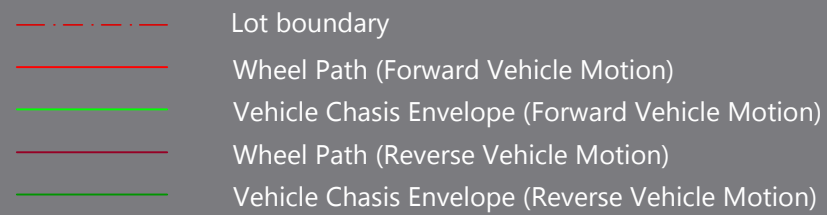
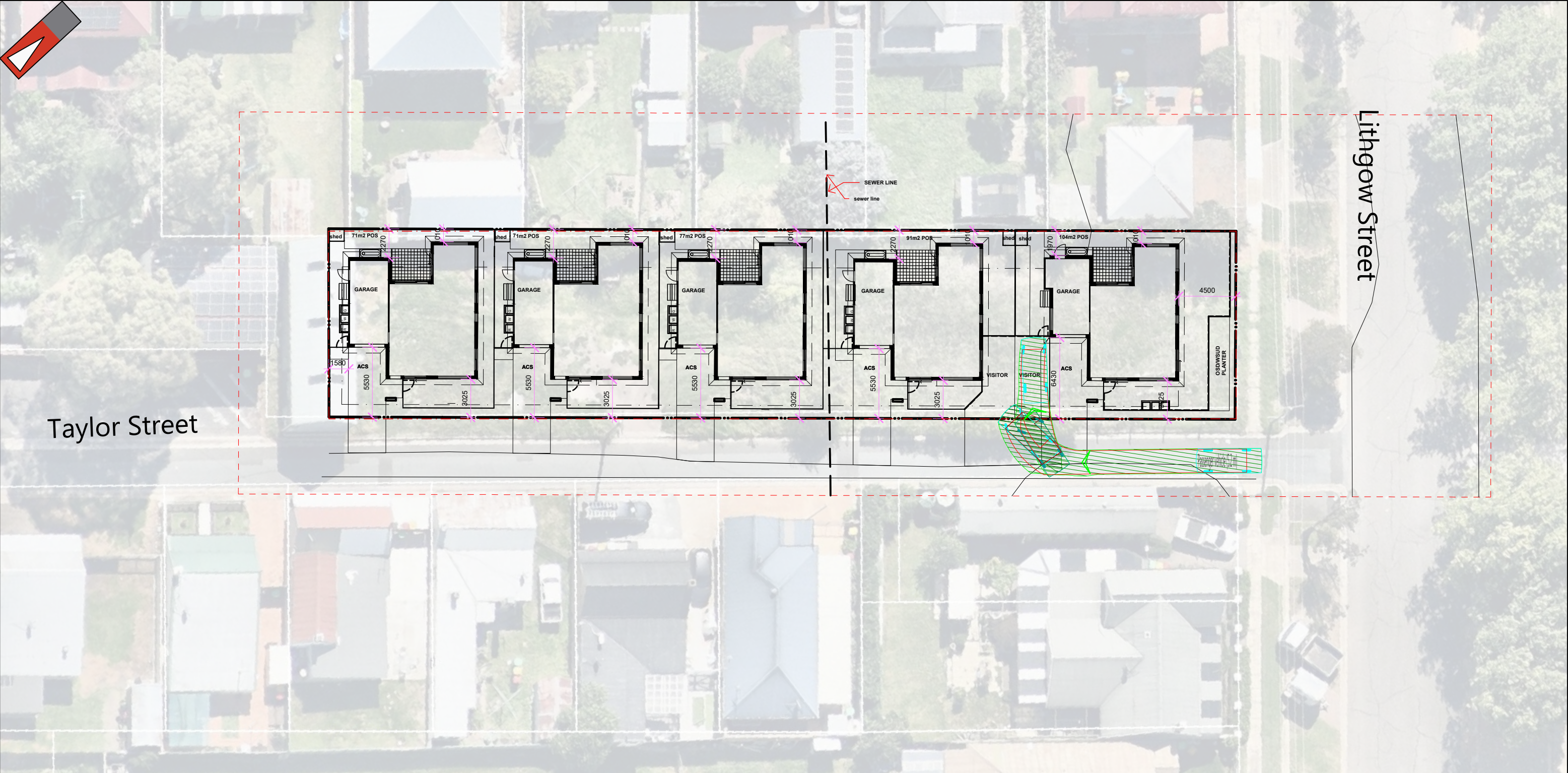

## LEGEND

			PROJECT: 26 Lithgow Street, Goulburn NSW	DRAWN BY:	
C	01-11-2024	PROPOSED LAYOUT AMENDED			
B	26-09-2024	PROPOSED LAYOUT AMENDED	TITLE: Vehicle Turning Circle Plan - B99 Passenger Vehicle (5.2m)	A.M.	
A	12-08-2024	ISSUED FOR REVIEW	DRAWING NUMBER: P001907_S22c		
NO	DATE	AMENDMENT			

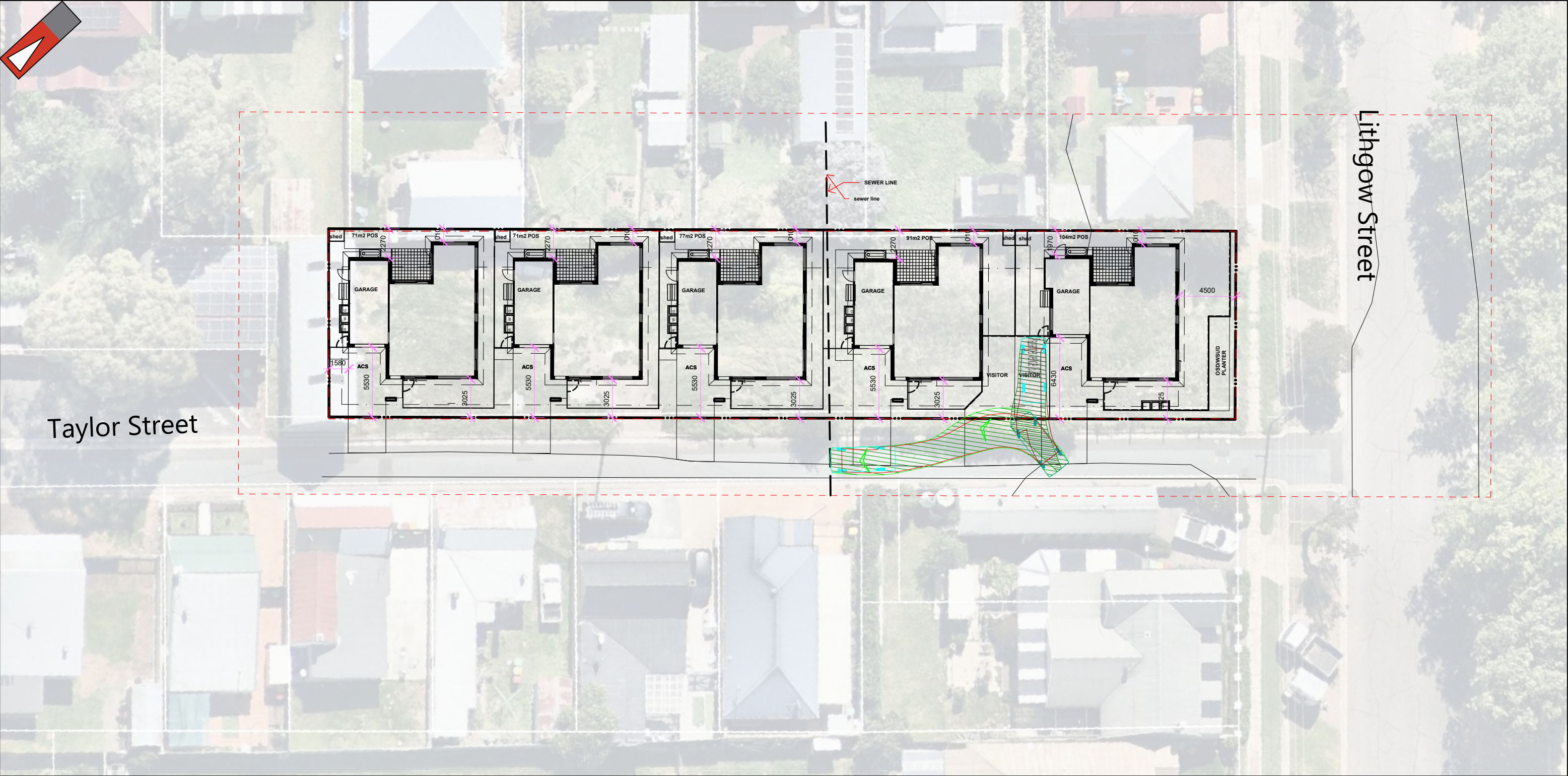

Passenger vehicle (5.2 m)  
Overall Length 5.200m  
Overall Width 1.940m  
Overall Body Height 1.804m  
Min Body Ground Clearance 0.295m  
Track Width 1.840m  
Lock to Lock Time 4.00s  
Kerb to Kerb Turning Radius 6.300m

Lot boundary

Wheel Path (Forward Vehicle Motion)

Vehicle Chassis Envelope (Forward Vehicle Motion)

Wheel Path (Reverse Vehicle Motion)

Vehicle Chassis Envelope (Reverse Vehicle Motion)

LEGEND

			PROJECT: 26 Lithgow Street, Goulburn NSW	DRAWN BY:	 <b>Premise</b>
C	01-11-2024	PROPOSED LAYOUT AMENDED	TITLE: Vehicle Turning Circle Plan - B99 Passenger Vehicle (5.2m)	A.M.	
B	26-09-2024	PROPOSED LAYOUT AMENDED			
A	12-08-2024	ISSUED FOR REVIEW			
NO	DATE	AMENDMENT	DRAWING NUMBER: P001907_S22d		

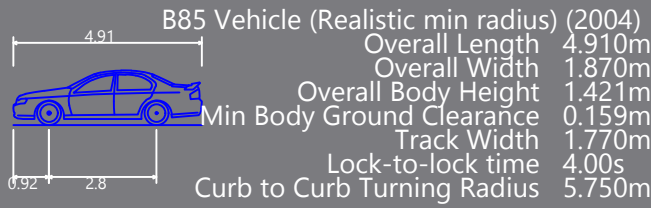
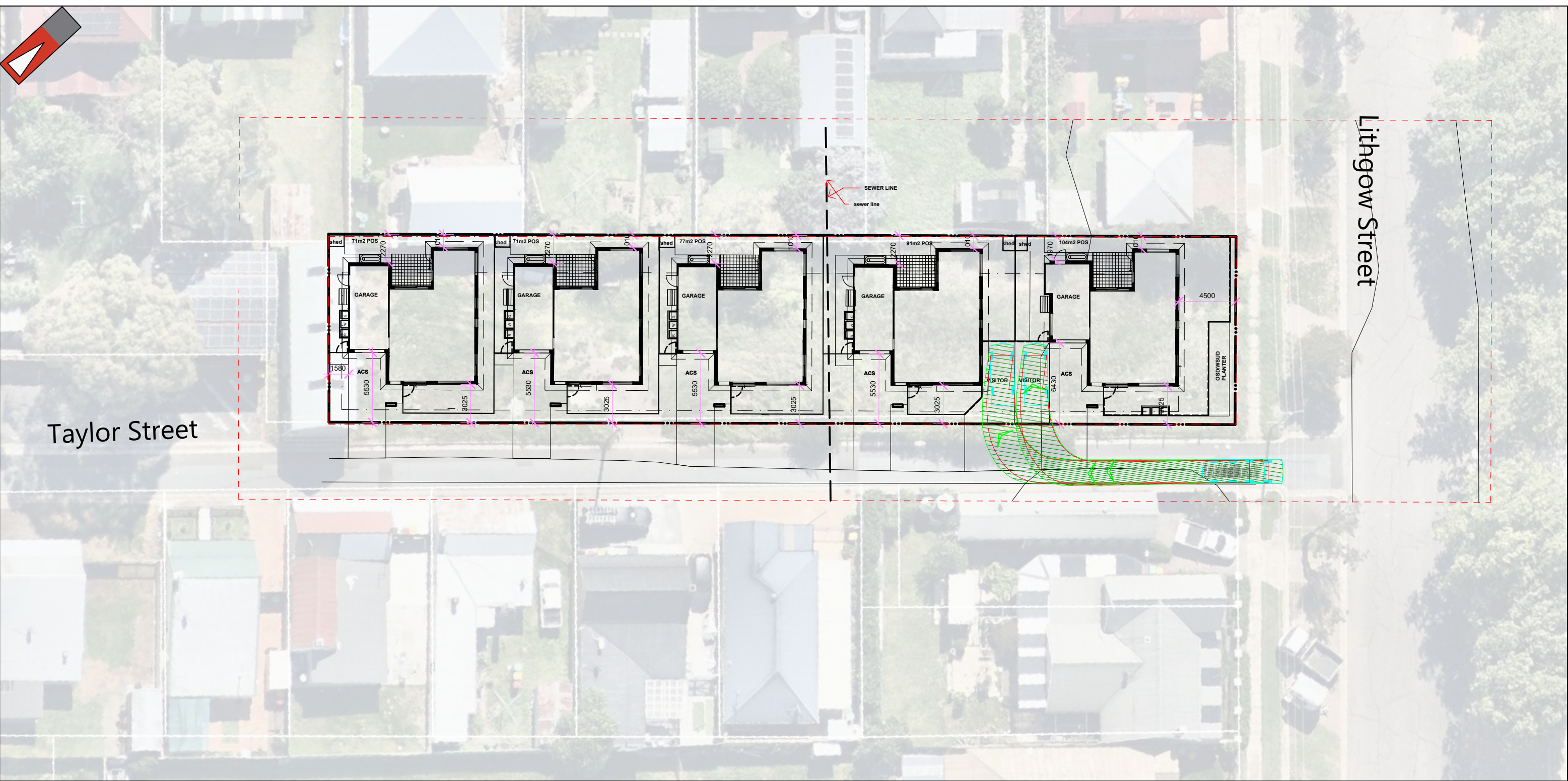

- Lot boundary
- Wheel Path (Forward Vehicle Motion)
- Vehicle Chasis Envelope (Forward Vehicle Motion)
- Wheel Path (Reverse Vehicle Motion)
- Vehicle Chasis Envelope (Reverse Vehicle Motion)

LEGEND

			PROJECT: 26 Lithgow Street, Goulburn NSW	DRAWN BY:	
C	01-11-2024	PROPOSED LAYOUT AMENDED		A.M.	
B	26-09-2024	PROPOSED LAYOUT AMENDED	TITLE: Vehicle Turning Circle Plan - B99 Passenger Vehicle (5.2m)		
A	12-08-2024	ISSUED FOR REVIEW	DRAWING NUMBER: P001907_S22e		
NO	DATE	AMENDMENT			

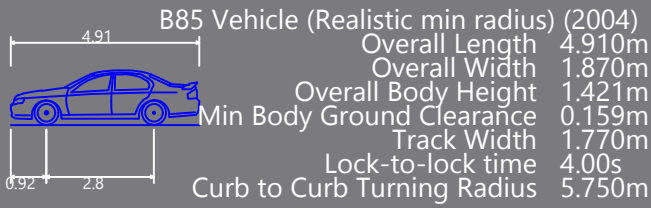
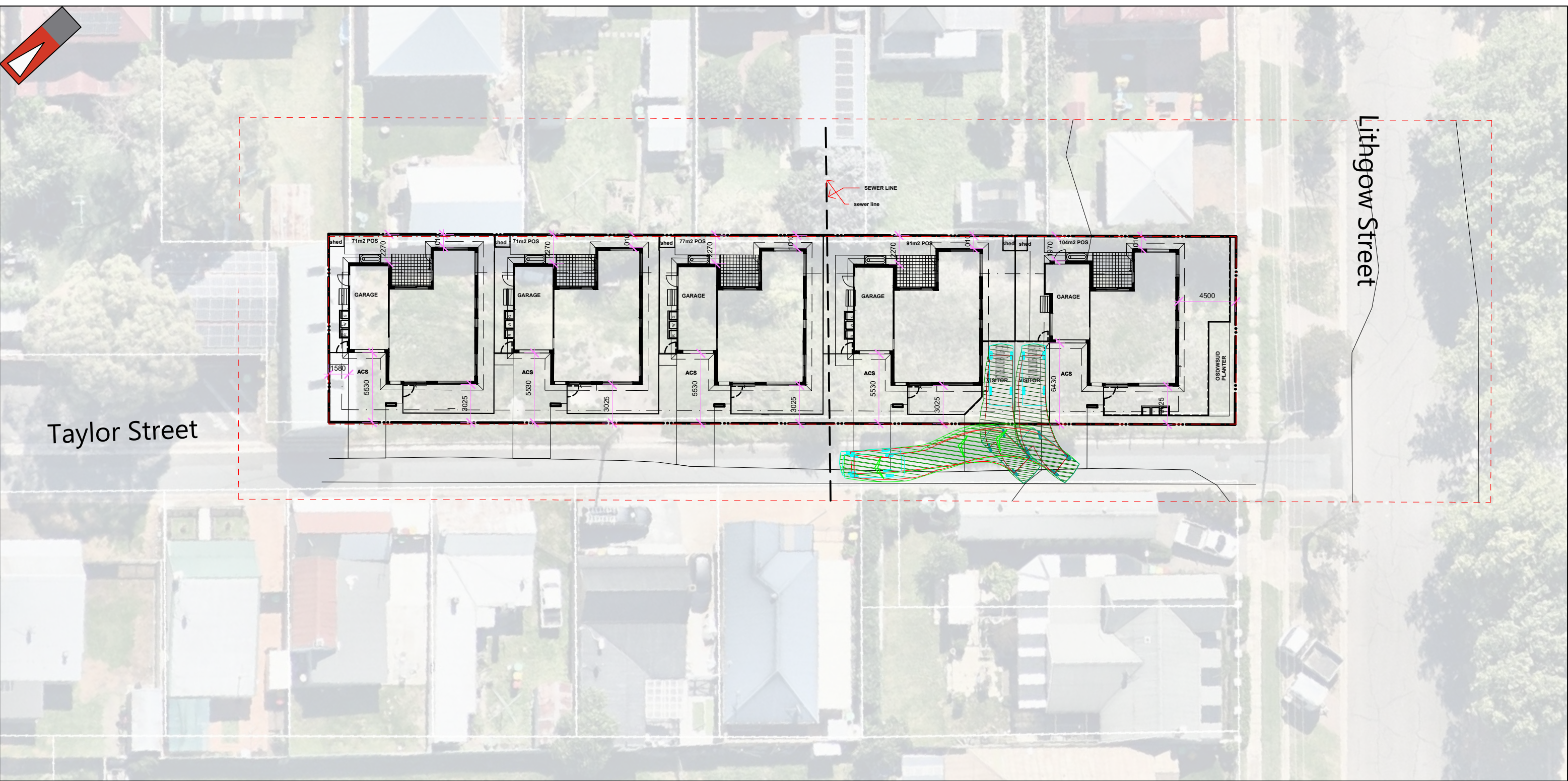

- Lot boundary
- Wheel Path (Forward Vehicle Motion)
- Vehicle Chassis Envelope (Forward Vehicle Motion)
- Wheel Path (Reverse Vehicle Motion)
- Vehicle Chassis Envelope (Reverse Vehicle Motion)

LEGEND

			PROJECT: 26 Lithgow Street, Goulburn NSW	DRAWN BY:	
C	01-11-2024	PROPOSED LAYOUT AMENDED		A.M.	
B	26-09-2024	PROPOSED LAYOUT AMENDED	TITLE: Vehicle Turning Circle Plan - B99 Passenger Vehicle (5.2m)		
A	12-08-2024	ISSUED FOR REVIEW	DRAWING NUMBER: P001907_S22f		
NO	DATE	AMENDMENT			

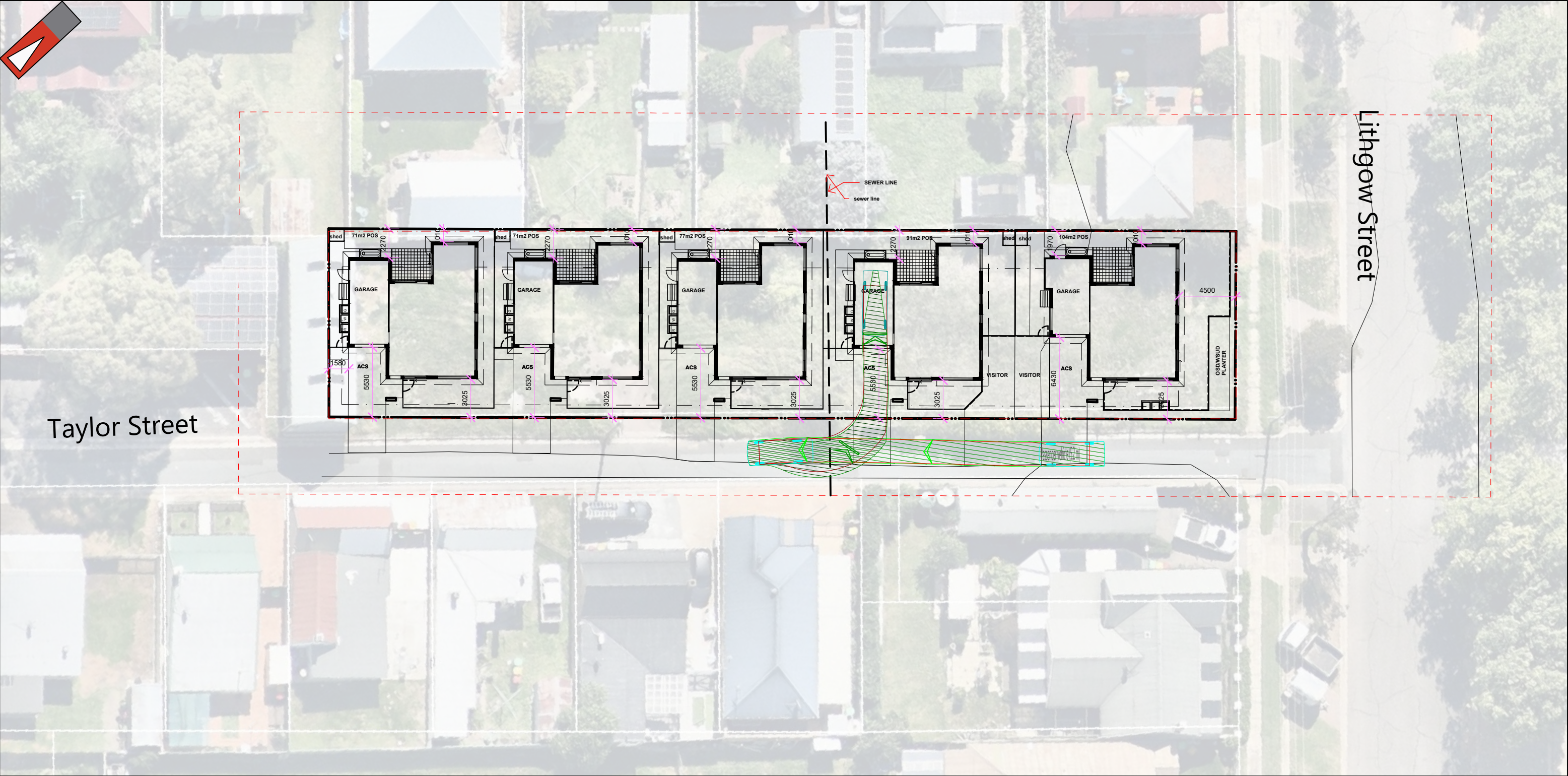

Passenger vehicle (5.2 m)  
Overall Length 5.200m  
Overall Width 1.940m  
Overall Body Height 1.804m  
Min Body Ground Clearance 0.295m  
Track Width 1.840m  
Lock to Lock Time 4.00s  
Kerb to Kerb Turning Radius 6.300m

--- Lot boundary

--- Wheel Path (Forward Vehicle Motion)

--- Vehicle Chassis Envelope (Forward Vehicle Motion)

--- Wheel Path (Reverse Vehicle Motion)

--- Vehicle Chassis Envelope (Reverse Vehicle Motion)

LEGEND

			PROJECT: 26 Lithgow Street, Goulburn NSW	DRAWN BY:	 <b>Premise</b>
C	01-11-2024	PROPOSED LAYOUT AMENDED	TITLE: Vehicle Turning Circle Plan - B99 Passenger Vehicle (5.2m)	A.M.	
B	26-09-2024	PROPOSED LAYOUT AMENDED			
A	12-08-2024	ISSUED FOR REVIEW			
NO	DATE	AMENDMENT	DRAWING NUMBER: P001907_S23a		

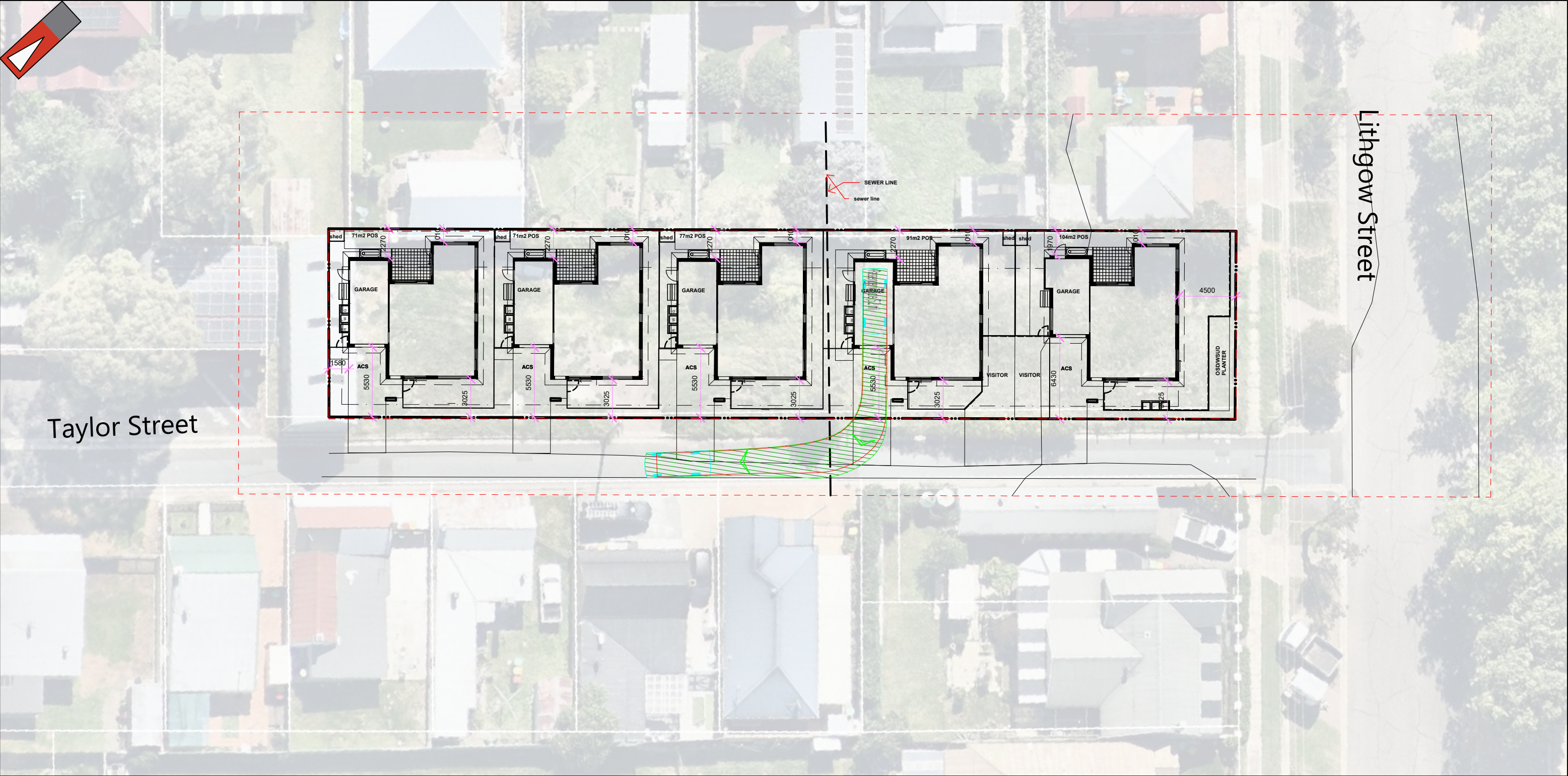

Passenger vehicle (5.2 m)  
Overall Length 5.200m  
Overall Width 1.940m  
Overall Body Height 1.804m  
Min Body Ground Clearance 0.295m  
Track Width 1.840m  
Lock to Lock Time 4.00s  
Kerb to Kerb Turning Radius 6.300m

Lot boundary

Wheel Path (Forward Vehicle Motion)

Vehicle Chasis Envelope (Forward Vehicle Motion)

Wheel Path (Reverse Vehicle Motion)

Vehicle Chasis Envelope (Reverse Vehicle Motion)

LEGEND

			PROJECT: 26 Lithgow Street, Goulburn NSW	DRAWN BY:	 <b>Premise</b>
C	01-11-2024	PROPOSED LAYOUT AMENDED	TITLE: Vehicle Turning Circle Plan - B99 Passenger Vehicle (5.2m)	A.M.	
B	26-09-2024	PROPOSED LAYOUT AMENDED			
A	12-08-2024	ISSUED FOR REVIEW	DRAWING NUMBER: P001907_S23b		
NO	DATE	AMENDMENT			

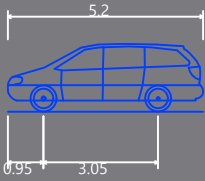
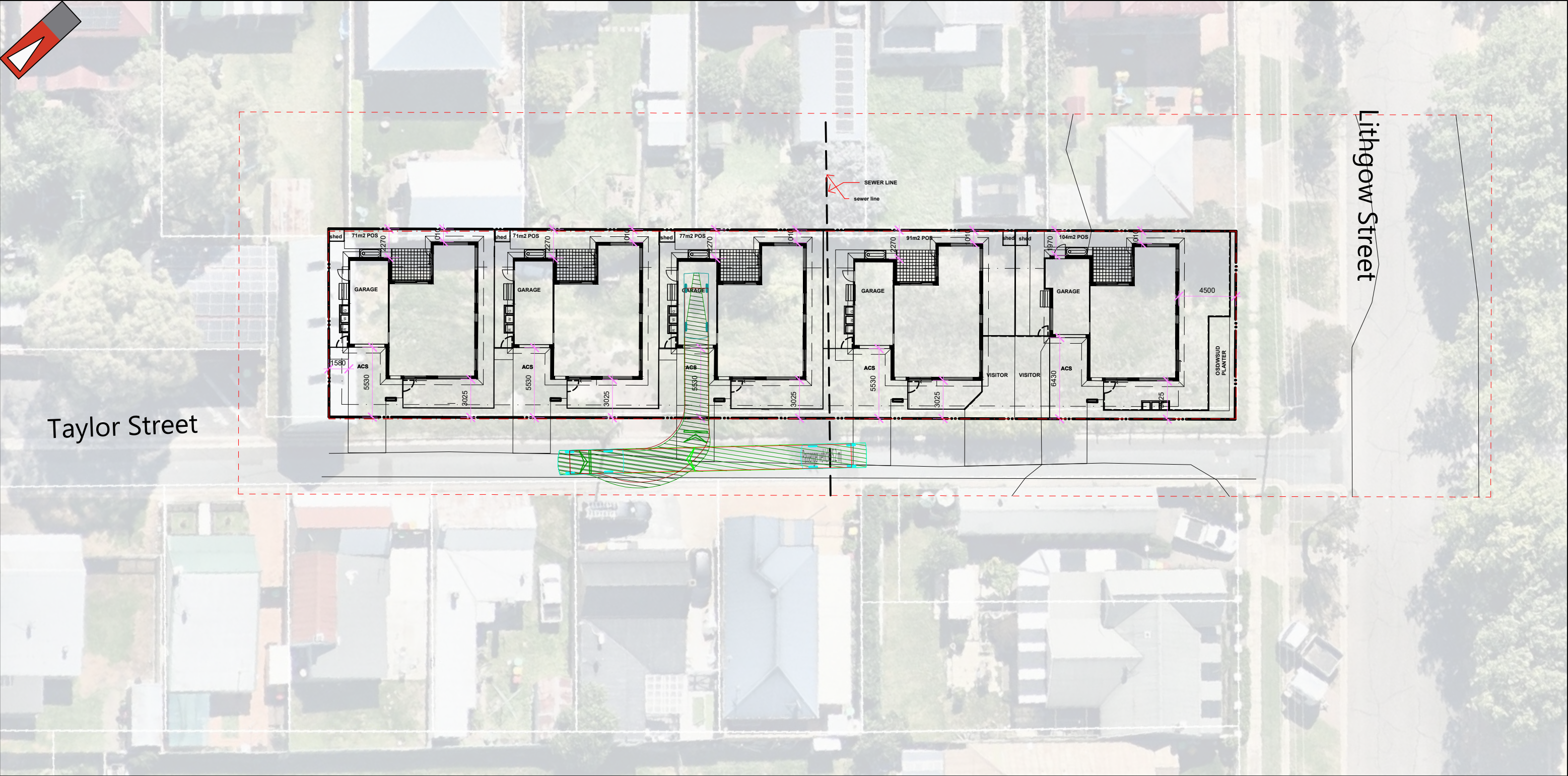



Passenger vehicle (5.2 m)  
Overall Length 5.200m  
Overall Width 1.940m  
Overall Body Height 1.804m  
Min Body Ground Clearance 0.295m  
Track Width 1.840m  
Lock to Lock Time 4.00s  
Kerb to Kerb Turning Radius 6.300m

- Lot boundary
- Wheel Path (Forward Vehicle Motion)
- Vehicle Chassis Envelope (Forward Vehicle Motion)
- Wheel Path (Reverse Vehicle Motion)
- Vehicle Chassis Envelope (Reverse Vehicle Motion)

LEGEND

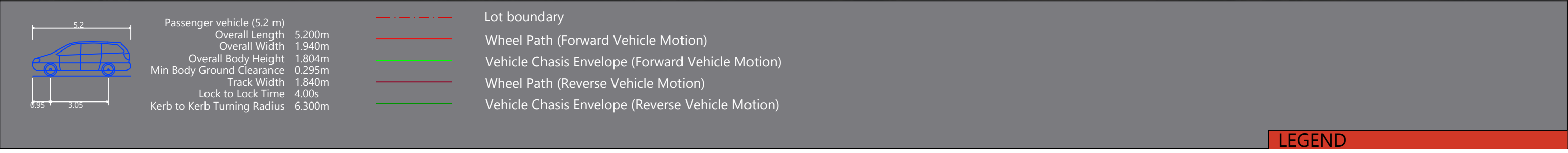
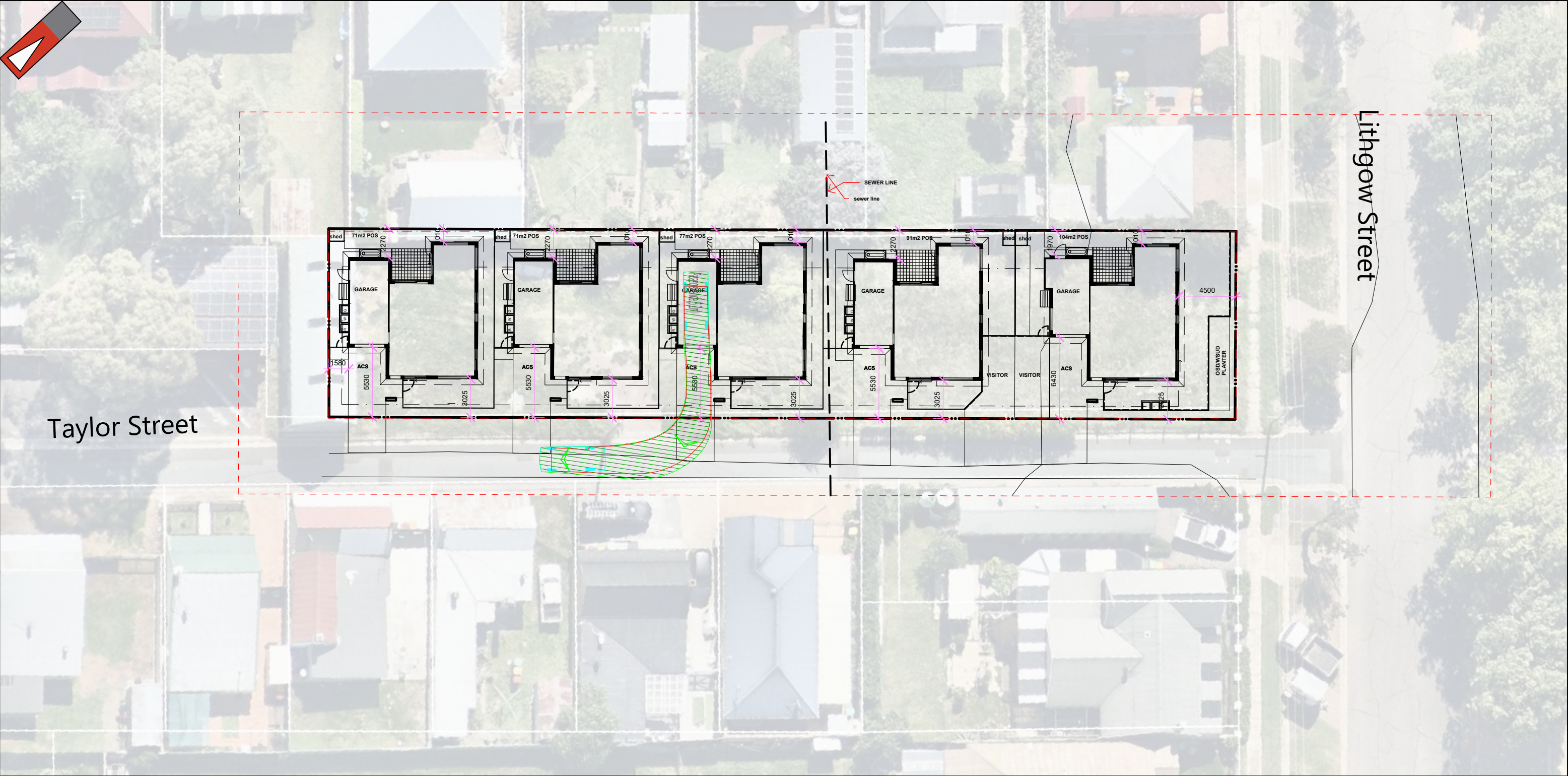
			PROJECT: 26 Lithgow Street, Goulburn NSW	DRAWN BY:	
C	01-11-2024	PROPOSED LAYOUT AMENDED	TITLE: Vehicle Turning Circle Plan - B99 Passenger Vehicle (5.2m)	A.M.	
B	26-09-2024	PROPOSED LAYOUT AMENDED			
A	12-08-2024	ISSUED FOR REVIEW			
NO	DATE	AMENDMENT	DRAWING NUMBER: P001907_S24a		



			PROJECT: 26 Lithgow Street, Goulburn NSW	DRAWN BY:	
C	01-11-2024	PROPOSED LAYOUT AMENDED			
B	26-09-2024	PROPOSED LAYOUT AMENDED	TITLE: Vehicle Turning Circle Plan - B99 Passenger Vehicle (5.2m)	A.M.	
A	12-08-2024	ISSUED FOR REVIEW	DRAWING NUMBER: P001907_S24b		
NO	DATE	AMENDMENT			

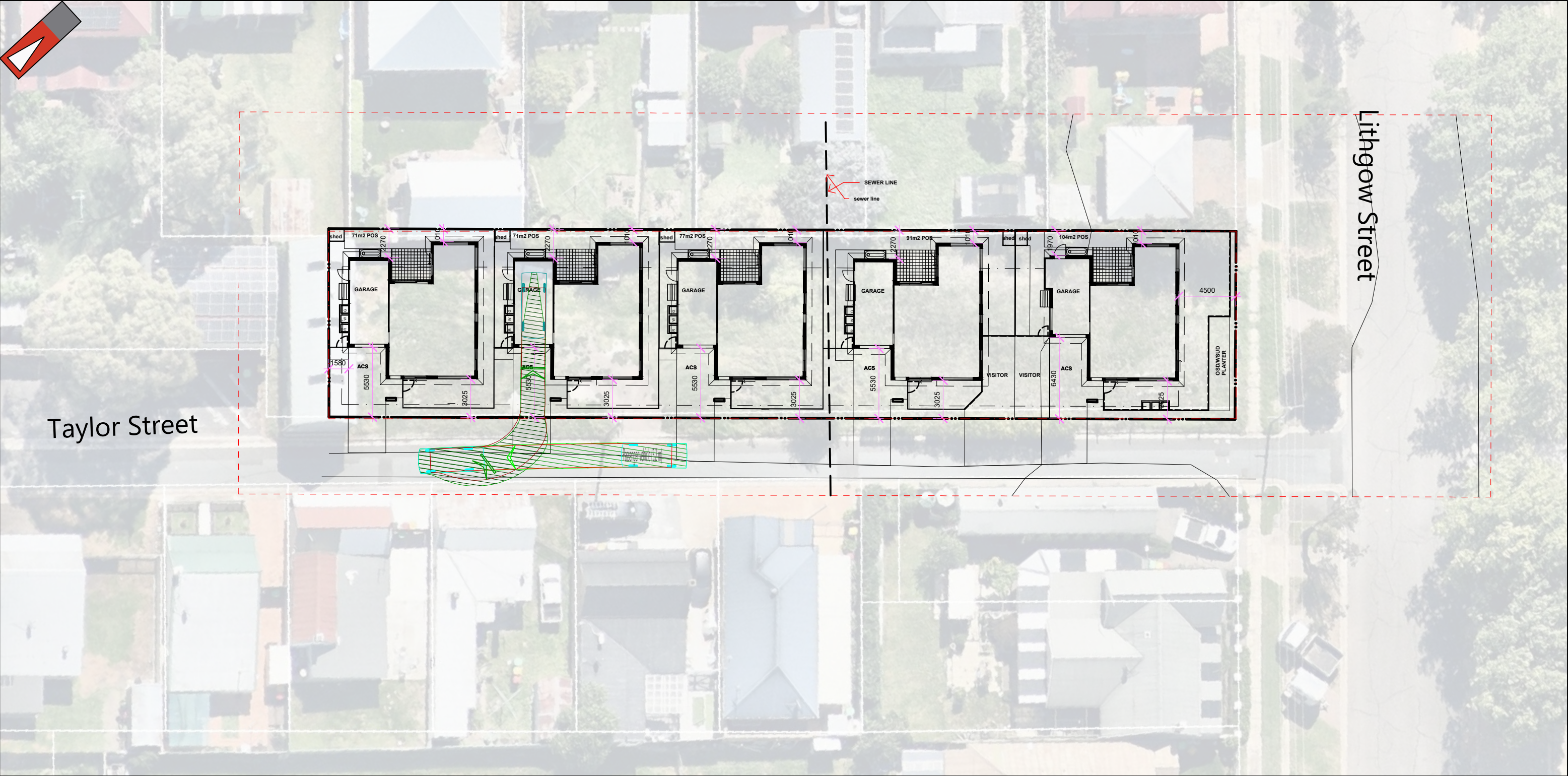

Passenger vehicle (5.2 m)  
Overall Length 5.200m  
Overall Width 1.940m  
Overall Body Height 1.804m  
Min Body Ground Clearance 0.295m  
Track Width 1.840m  
Lock to Lock Time 4.00s  
Kerb to Kerb Turning Radius 6.300m

--- Lot boundary

— Wheel Path (Forward Vehicle Motion)

— Vehicle Chassis Envelope (Forward Vehicle Motion)

— Wheel Path (Reverse Vehicle Motion)

— Vehicle Chassis Envelope (Reverse Vehicle Motion)

LEGEND

			PROJECT: 26 Lithgow Street, Goulburn NSW	DRAWN BY:	 <b>Premise</b>
C	01-11-2024	PROPOSED LAYOUT AMENDED	TITLE: Vehicle Turning Circle Plan - B99 Passenger Vehicle (5.2m)	A.M.	
B	26-09-2024	PROPOSED LAYOUT AMENDED			
A	12-08-2024	ISSUED FOR REVIEW	DRAWING NUMBER: P001907_S25a		
NO	DATE	AMENDMENT			

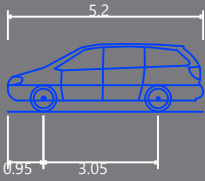
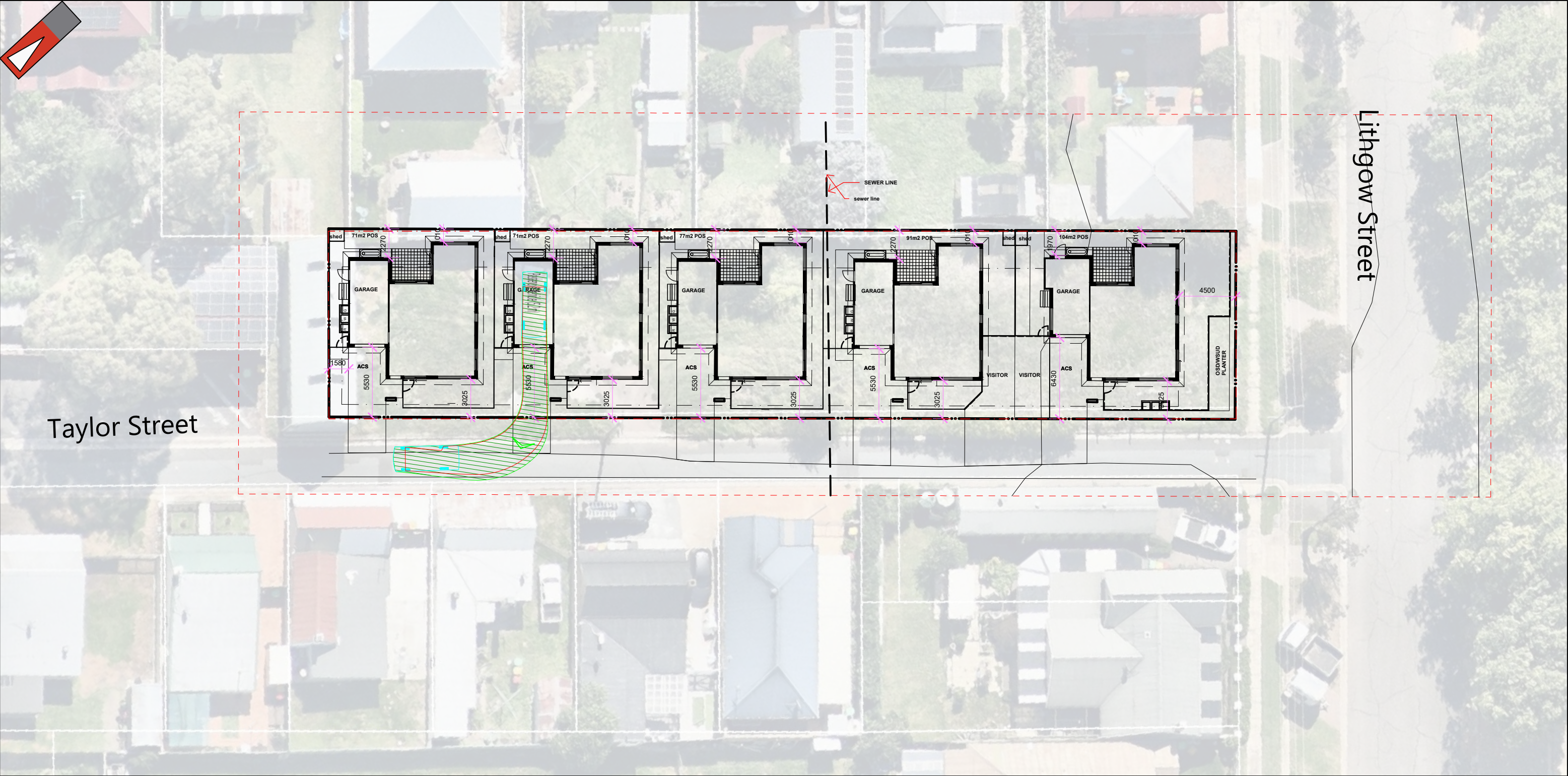

Passenger vehicle (5.2 m)  
Overall Length 5.200m  
Overall Width 1.940m  
Overall Body Height 1.804m  
Min Body Ground Clearance 0.295m  
Track Width 1.840m  
Lock to Lock Time 4.00s  
Kerb to Kerb Turning Radius 6.300m

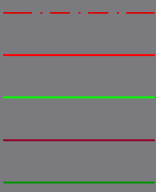

Lot boundary  
Wheel Path (Forward Vehicle Motion)  
Vehicle Chassis Envelope (Forward Vehicle Motion)  
Wheel Path (Reverse Vehicle Motion)  
Vehicle Chassis Envelope (Reverse Vehicle Motion)

LEGEND

			PROJECT: 26 Lithgow Street, Goulburn NSW	DRAWN BY:	 <b>Premise</b>
C	01-11-2024	PROPOSED LAYOUT AMENDED	TITLE: Vehicle Turning Circle Plan - B99 Passenger Vehicle (5.2m)	A.M.	
B	26-09-2024	PROPOSED LAYOUT AMENDED			
A	12-08-2024	ISSUED FOR REVIEW	DRAWING NUMBER: P001907_S25b		
NO	DATE	AMENDMENT			

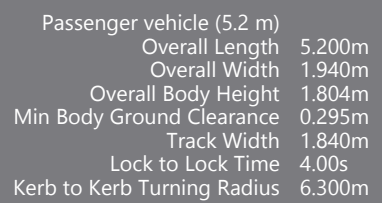
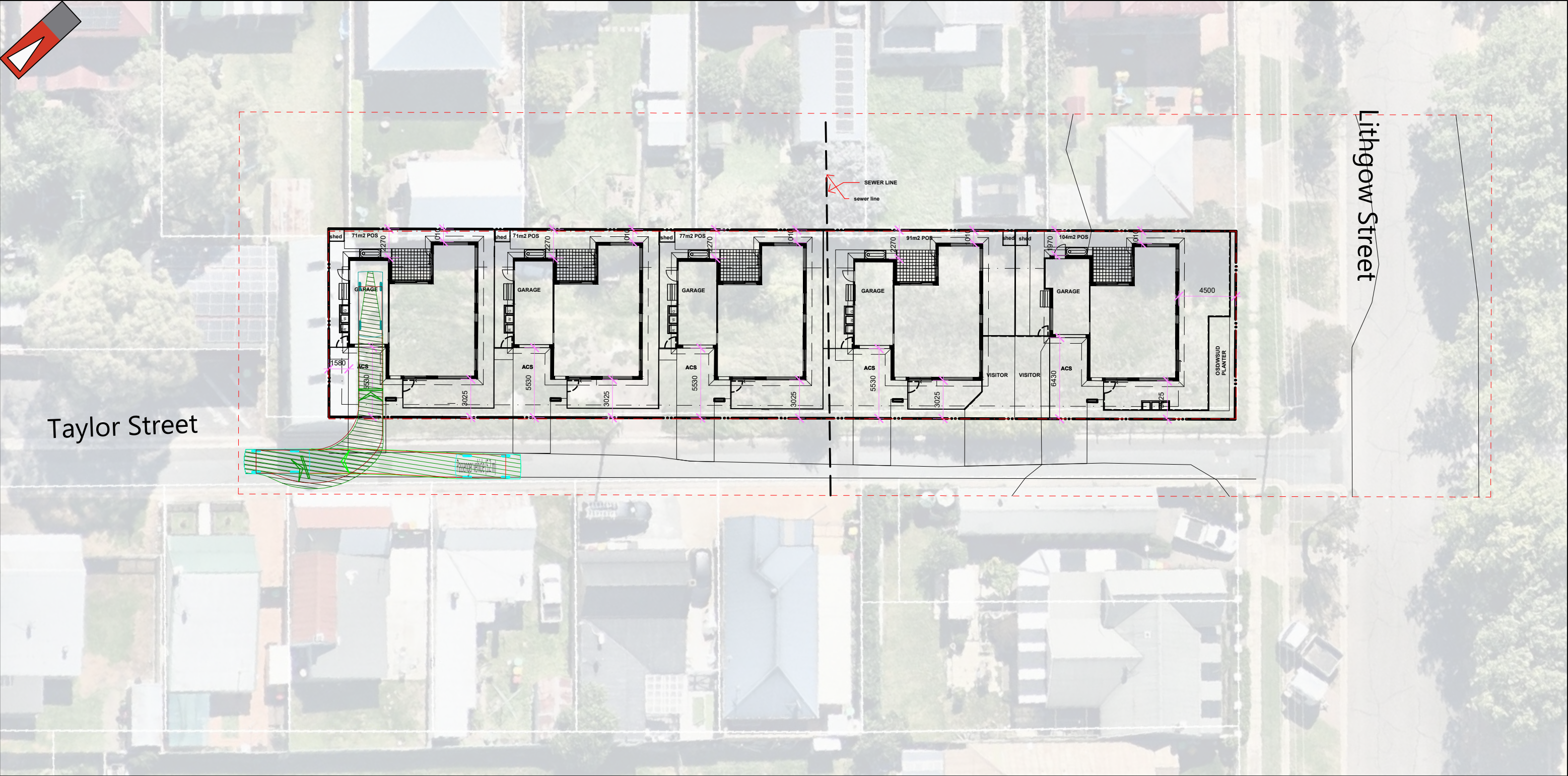

- 
- Diagram illustrating the relationship between the lot boundary and vehicle motion envelopes:
- Lot boundary (dashed line)
  - Wheel Path (Forward Vehicle Motion) (red line)
  - Vehicle Chasis Envelope (Forward Vehicle Motion) (green line)
  - Wheel Path (Reverse Vehicle Motion) (dark red line)
  - Vehicle Chasis Envelope (Reverse Vehicle Motion) (green line)

## LEGEND

			PROJECT: 26 Lithgow Street, Goulburn NSW	DRAWN BY:	
C	01-11-2024	PROPOSED LAYOUT AMENDED			
B	26-09-2024	PROPOSED LAYOUT AMENDED	TITLE: Vehicle Turning Circle Plan - B99 Passenger Vehicle (5.2m)	A.M.	
A	12-08-2024	ISSUED FOR REVIEW	DRAWING NUMBER: P001907_S26a		
NO	DATE	AMENDMENT			

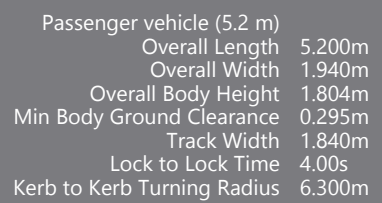
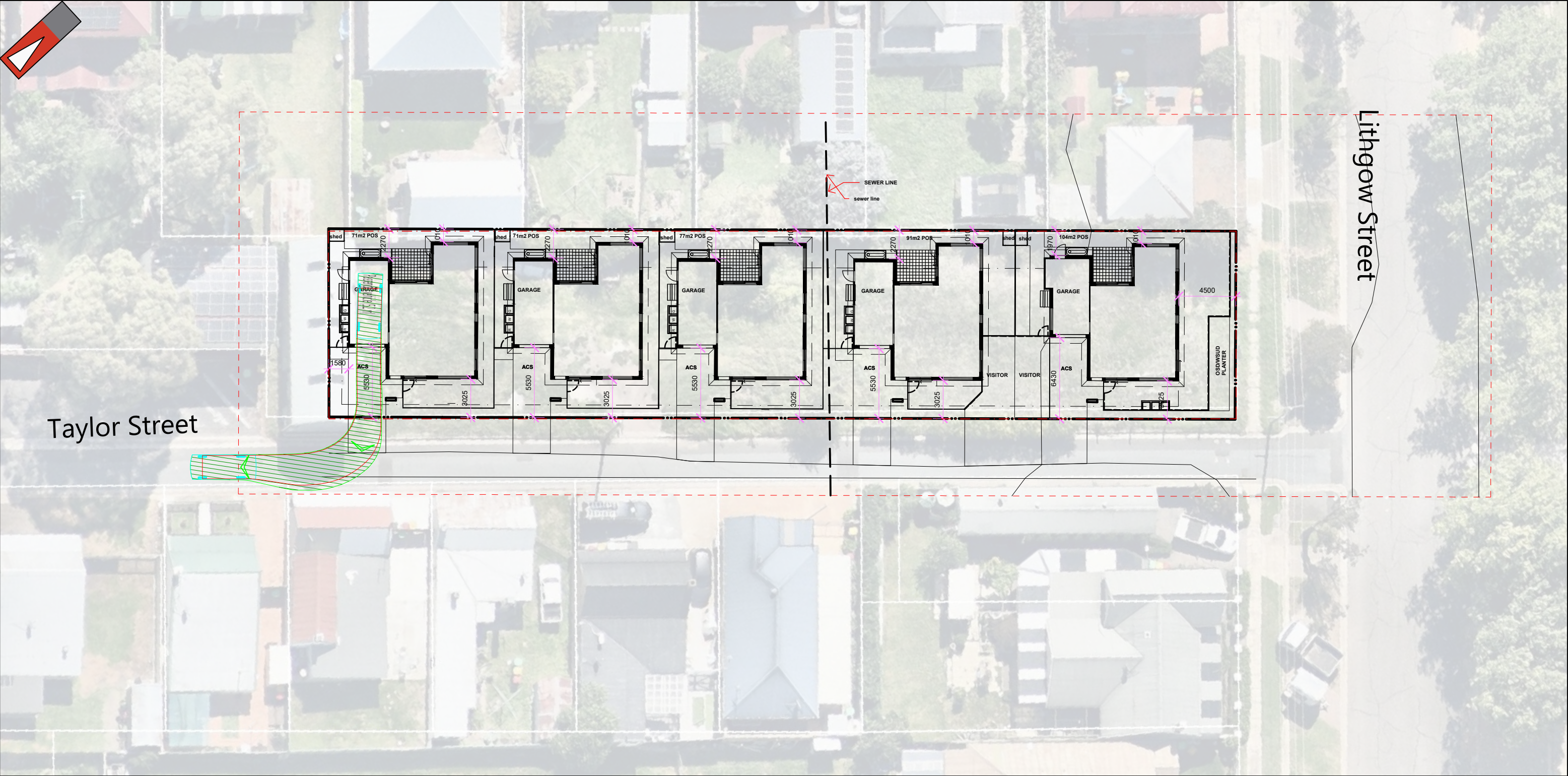

- 
- Diagram illustrating the relationship between the lot boundary and vehicle motion envelopes:
- Lot boundary (dashed line)
  - Wheel Path (Forward Vehicle Motion) (red line)
  - Vehicle Chasis Envelope (Forward Vehicle Motion) (green line)
  - Wheel Path (Reverse Vehicle Motion) (dark red line)
  - Vehicle Chasis Envelope (Reverse Vehicle Motion) (green line)

## LEGEND

			PROJECT: 26 Lithgow Street, Goulburn NSW	DRAWN BY:	
C	01-11-2024	PROPOSED LAYOUT AMENDED			
B	26-09-2024	PROPOSED LAYOUT AMENDED	TITLE: Vehicle Turning Circle Plan - B99 Passenger Vehicle (5.2m)	A.M.	
A	12-08-2024	ISSUED FOR REVIEW	DRAWING NUMBER: P001907_S26b		
NO	DATE	AMENDMENT			

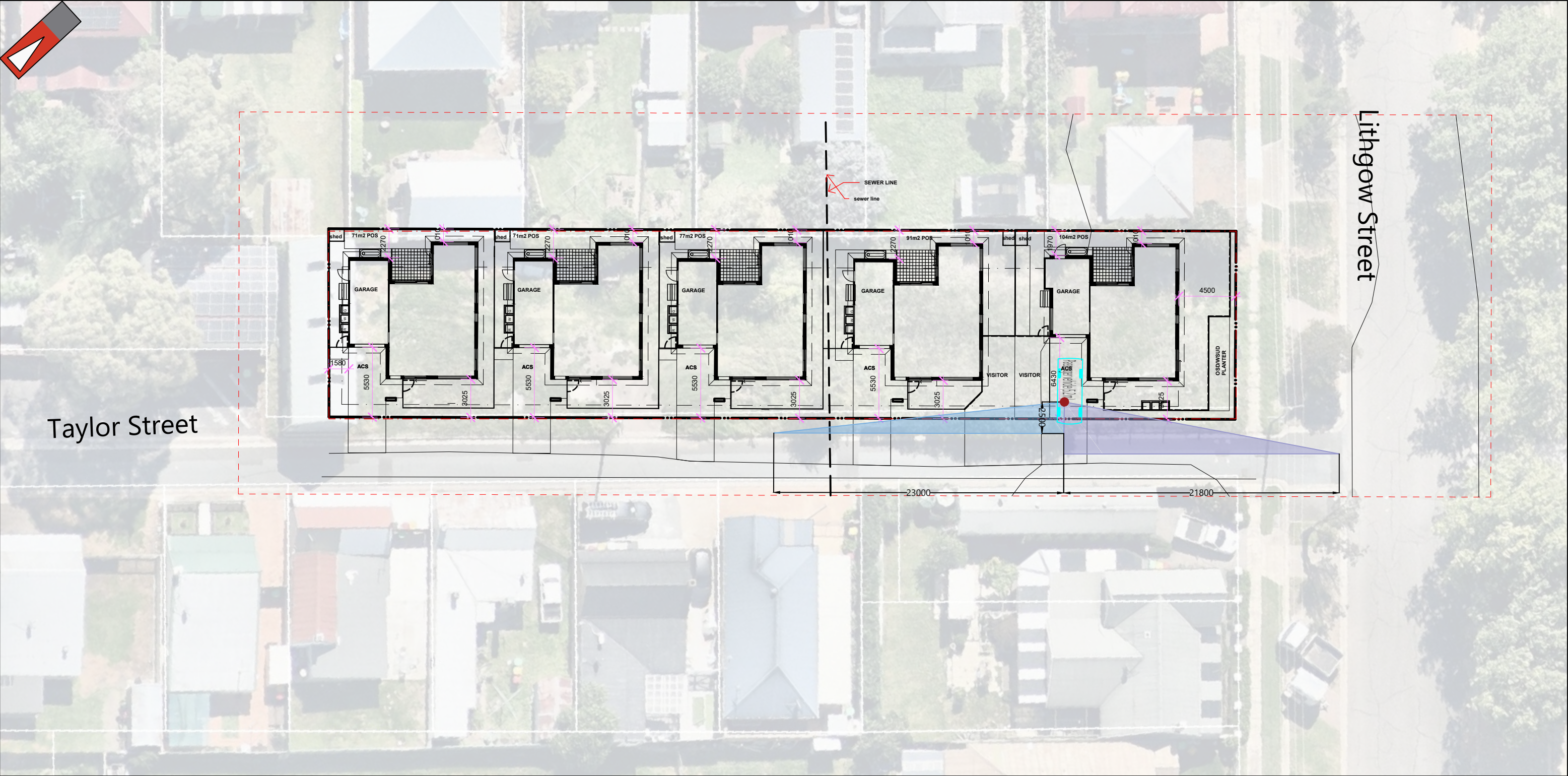

Passenger vehicle (5.2 m)  
Overall Length 5.200m  
Overall Width 1.940m  
Overall Body Height 1.804m  
Min Body Ground Clearance 0.295m  
Track Width 1.840m  
Lock to Lock Time 4.00s  
Kerb to Kerb Turning Radius 6.300m

Lot boundary

Sightlines to the south

Sightlines to the north

Driver's position

LEGEND

			PROJECT: 26 Lithgow Street, Goulburn NSW	DRAWN BY:	 <b>Premise</b>
C	01-11-2024	PROPOSED LAYOUT AMENDED	TITLE: Entering sight distance	A.M.	
B	26-09-2024	PROPOSED LAYOUT AMENDED			
A	12-08-2024	ISSUED FOR REVIEW			
NO	DATE	AMENDMENT	DRAWING NUMBER: P001907_S40a		

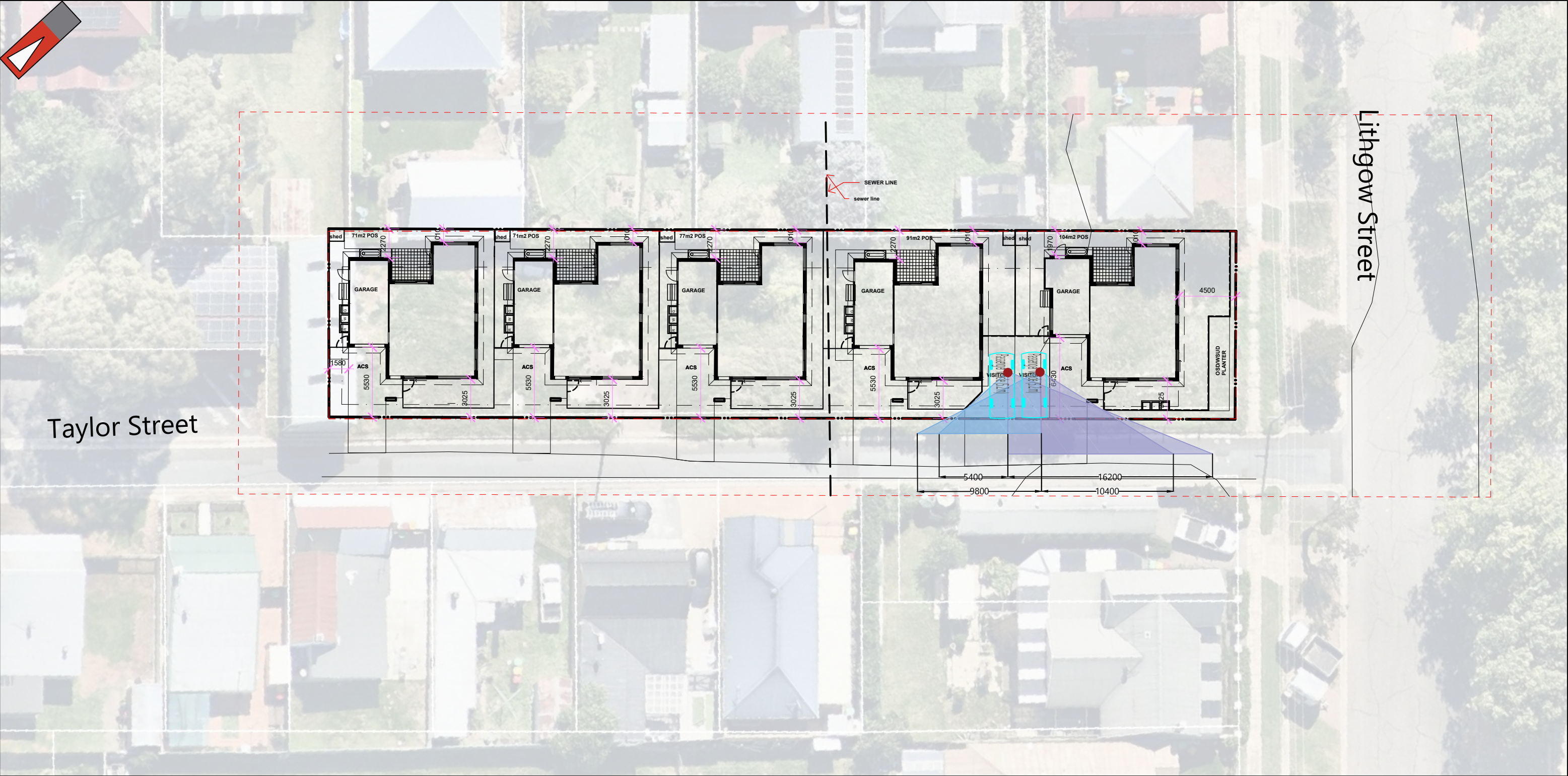

Passenger vehicle (5.2 m)  
Overall Length 5.200m  
Overall Width 1.940m  
Overall Body Height 1.804m  
Min Body Ground Clearance 0.295m  
Track Width 1.840m  
Lock to Lock Time 4.00s  
Kerb to Kerb Turning Radius 6.300m

Lot boundary

Sightlines to the south

Sightlines to the north

Driver's position

LEGEND

			PROJECT: 26 Lithgow Street, Goulburn NSW	DRAWN BY:	 <b>Premise</b>
C	01-11-2024	PROPOSED LAYOUT AMENDED	TITLE: Entering sight distance	A.M.	
B	26-09-2024	PROPOSED LAYOUT AMENDED			
A	12-08-2024	ISSUED FOR REVIEW			
NO	DATE	AMENDMENT	DRAWING NUMBER: P001907_S40b		

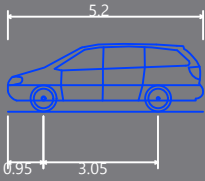
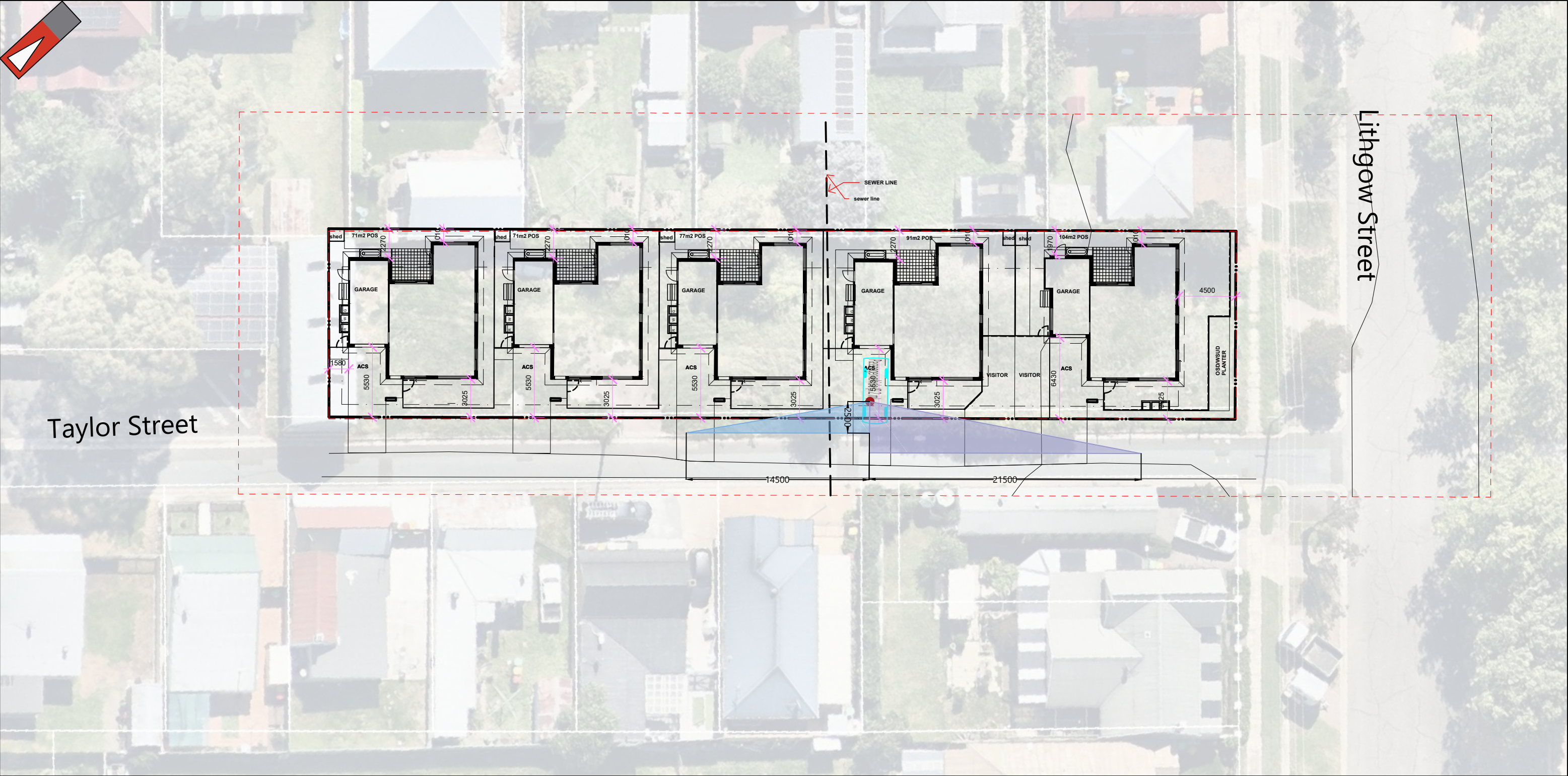

Passenger vehicle (5.2 m)  
Overall Length 5.200m  
Overall Width 1.940m  
Overall Body Height 1.804m  
Min Body Ground Clearance 0.295m  
Track Width 1.840m  
Lock to Lock Time 4.00s  
Kerb to Kerb Turning Radius 6.300m

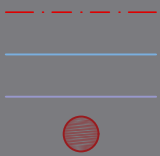

Lot boundary  
Sightlines to the south  
Sightlines to the north  
Driver's position

LEGEND

			PROJECT: 26 Lithgow Street, Goulburn NSW	DRAWN BY:	
C	01-11-2024	PROPOSED LAYOUT AMENDED	TITLE: Entering sight distance	A.M.	
B	26-09-2024	PROPOSED LAYOUT AMENDED			
A	12-08-2024	ISSUED FOR REVIEW			
NO	DATE	AMENDMENT	DRAWING NUMBER: P001907_S41		

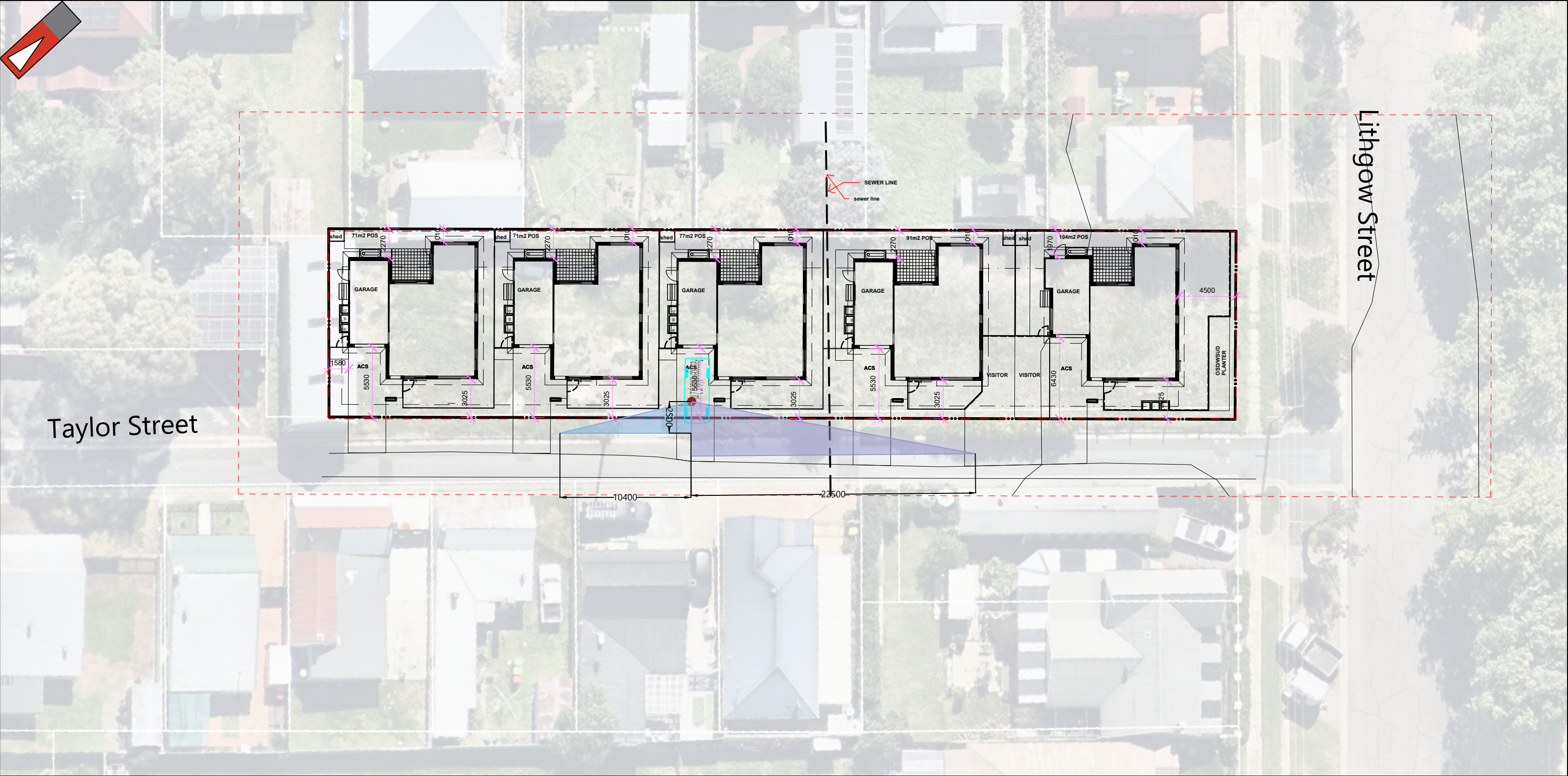

# Taylor Street

Lithgow Street

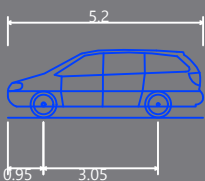
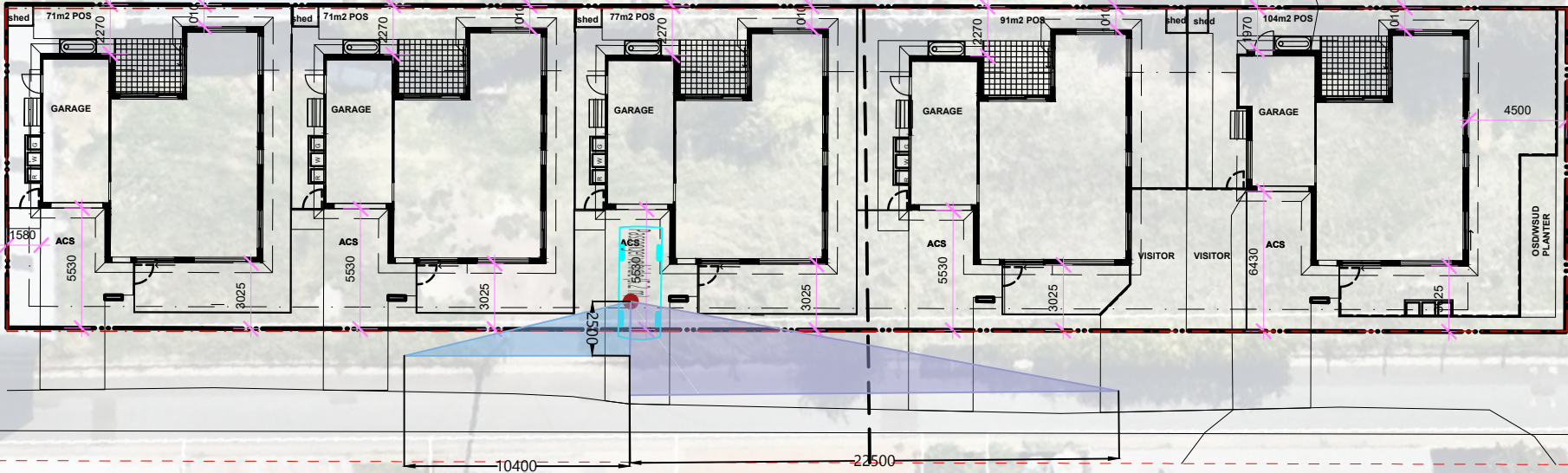

Passenger vehicle (5.2 m)	
Overall Length	5.200m
Overall Width	1.940m
Overall Body Height	1.804m
Min Body Ground Clearance	0.295m
Track Width	1.840m
Lock to Lock Time	4.00s
Kerb to Kerb Turning Radius	6.300m

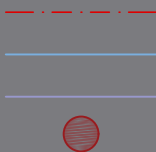

Lot boundary  
Sightlines to the south  
Sightlines to the north  
Driver's position

## LEGEND

			PROJECT: 26 Lithgow Street, Goulburn NSW	DRAWN BY:	 <b>Premise</b>
C	01-11-2024	PROPOSED LAYOUT AMENDED	TITLE: Entering sight distance	A.M.	
B	26-09-2024	PROPOSED LAYOUT AMENDED			
A	12-08-2024	ISSUED FOR REVIEW			
NO	DATE	AMENDMENT	DRAWING NUMBER: P001907_S42		

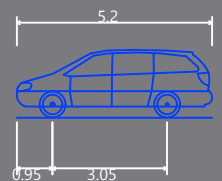
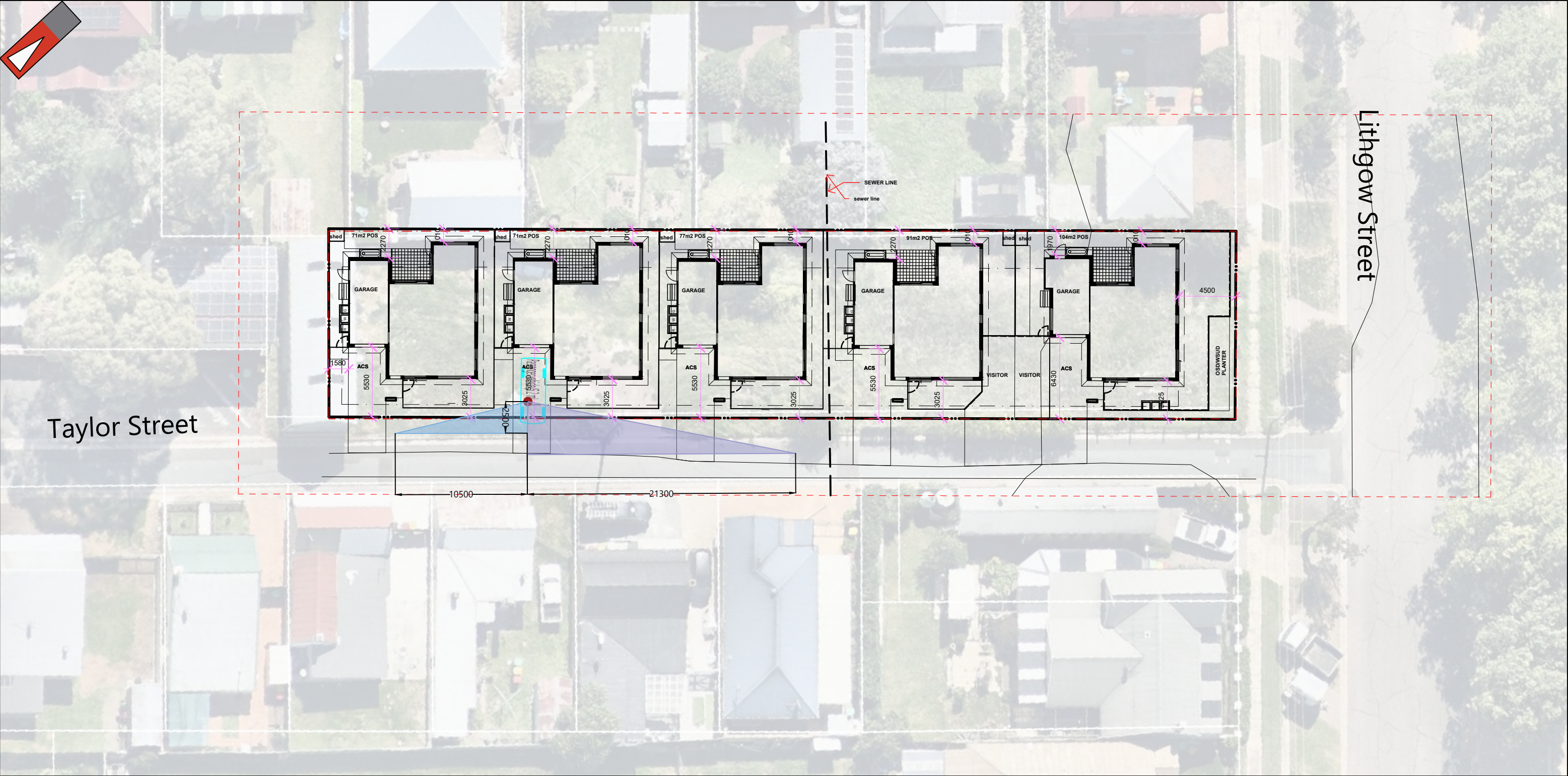

Passenger vehicle (5.2 m)  
Overall Length 5.200m  
Overall Width 1.940m  
Overall Body Height 1.804m  
Min Body Ground Clearance 0.295m  
Track Width 1.840m  
Lock to Lock Time 4.00s  
Kerb to Kerb Turning Radius 6.300m

- Lot boundary
- Sightlines to the south
- Sightlines to the north
- Driver's position

LEGEND

			PROJECT: 26 Lithgow Street, Goulburn NSW	DRAWN BY:	
C	01-11-2024	PROPOSED LAYOUT AMENDED	TITLE: Entering sight distance	A.M.	
B	26-09-2024	PROPOSED LAYOUT AMENDED	DRAWING NUMBER: P001907_S43		
A	12-08-2024	ISSUED FOR REVIEW			
NO	DATE	AMENDMENT			

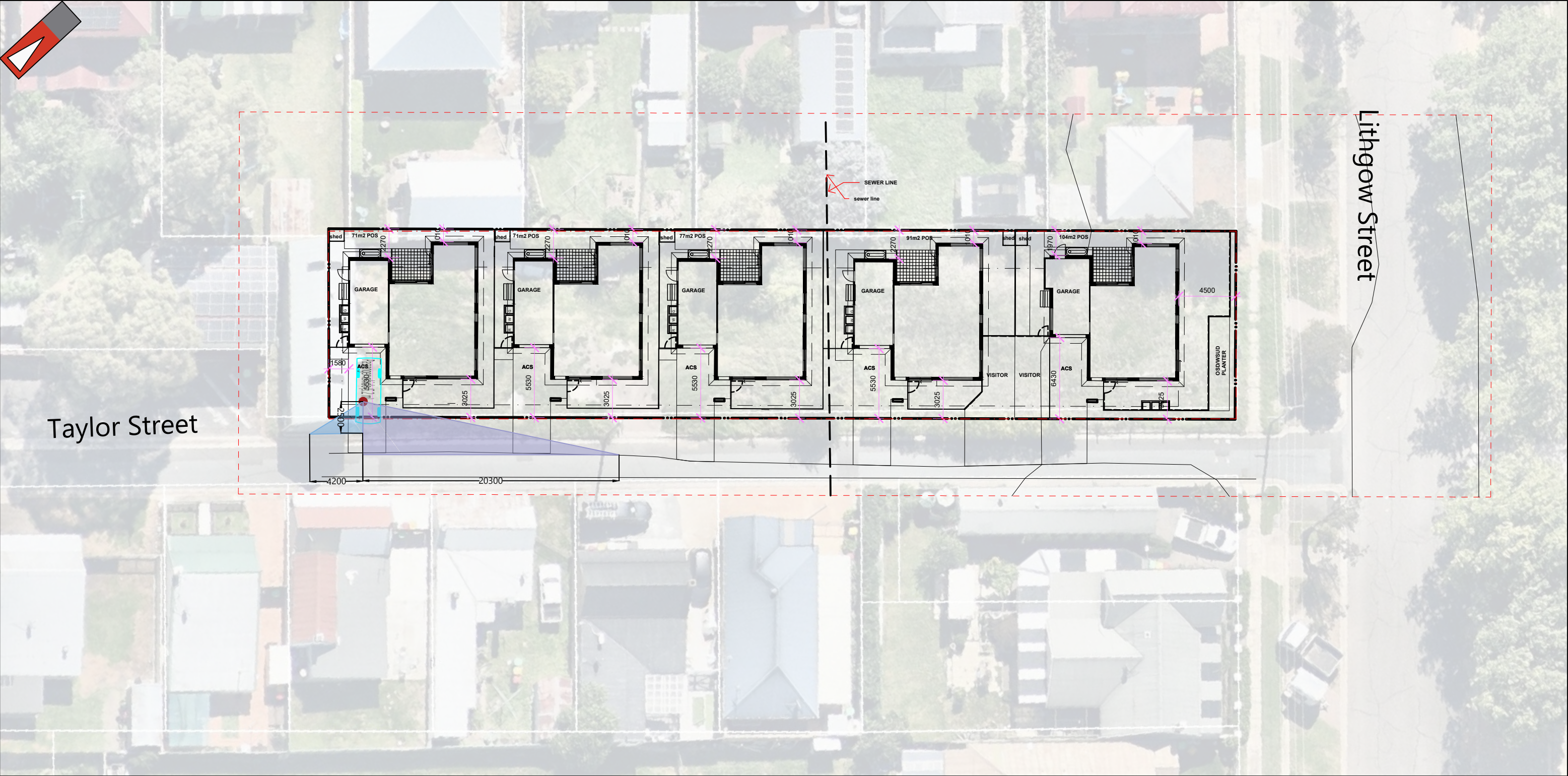

Passenger vehicle (5.2 m)  
Overall Length 5.200m  
Overall Width 1.940m  
Overall Body Height 1.804m  
Min Body Ground Clearance 0.295m  
Track Width 1.840m  
Lock to Lock Time 4.00s  
Kerb to Kerb Turning Radius 6.300m

Lot boundary

Sightlines to the south

Sightlines to the north

Driver's position

LEGEND

			PROJECT: 26 Lithgow Street, Goulburn NSW	DRAWN BY:	 <b>Premise</b>
C	01-11-2024	PROPOSED LAYOUT AMENDED	TITLE: Entering sight distance	A.M.	
B	26-09-2024	PROPOSED LAYOUT AMENDED			
A	12-08-2024	ISSUED FOR REVIEW			
NO	DATE	AMENDMENT	DRAWING NUMBER: P001907_S44		

